

PLAN SHOWING THE PRO. CONSTRUCTION OF A RESIDENCIAL BUILDING IN PLOT NO. 56 OF GIRIJANAGAR RS. NO. 72/2 OF ERNAVOOR VILLAGE THIRUVOTTIYUR MUNICIPALITY (BETHEL NAGAR.)

SCALE 1 INCH - 8 FEET.

NAME OF THE OWNER. K. RAJENDRAN.

ONE PLAN APPD. BY M.M.D.A. IN R.C.A/13802/87. DT. 24.2.89.

PT OF LAY-OUT. SUB DIVIDED. BEFORE 5.8.1975.

MMDA IAJ/PP No. 346/89
 C.No. P/6835/A
 Assl.
 Scrutiny
 PART I
 PART II
 A.P. 20.5.89 DP

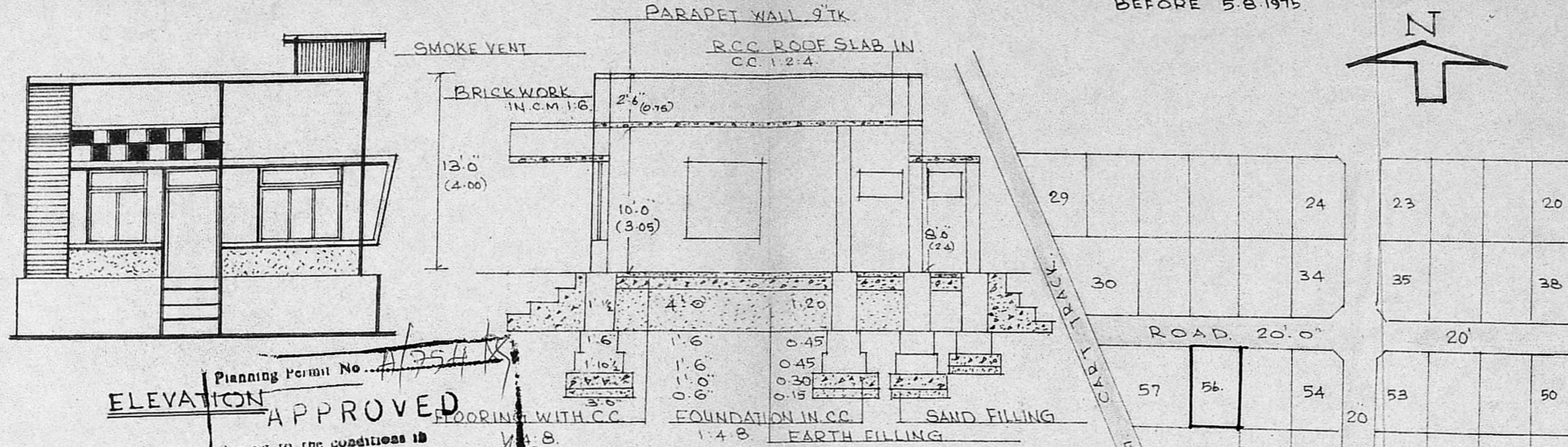

Planning Permit No. A/754/K
ELEVATION APPROVED
 Subject to the conditions of this office letter.
 No. A/6835/18/89 Dt. 23.8.89
 FOR MEMBER SECRETARY
 MADRAS METROPOLITAN DEVELOPMENT AUTHORITY

SECTION ON AA

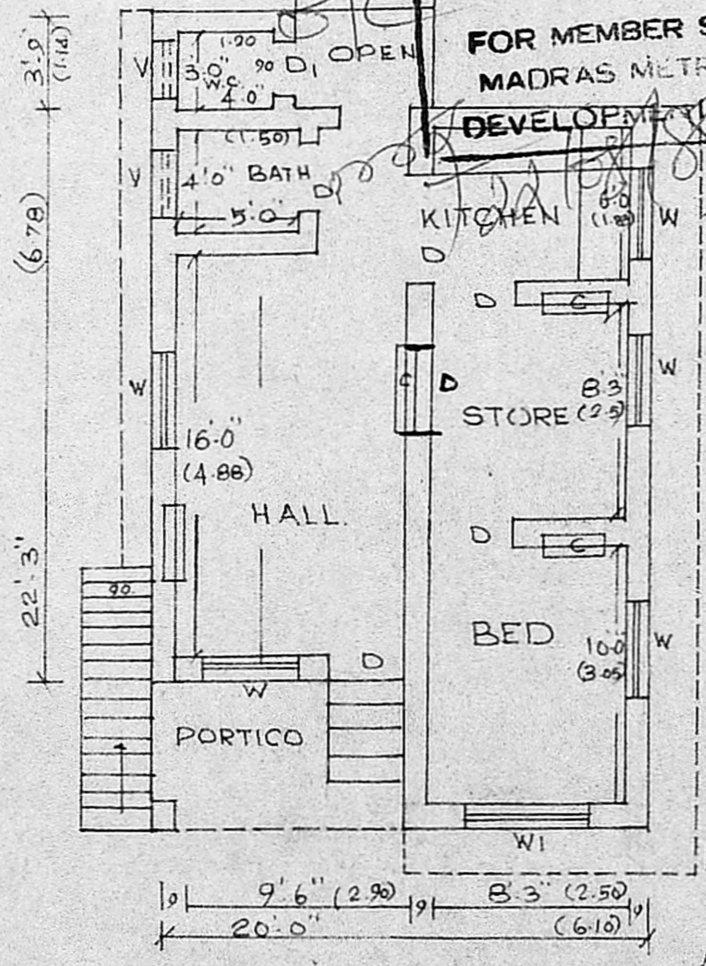

PLAN OF G. FLOOR

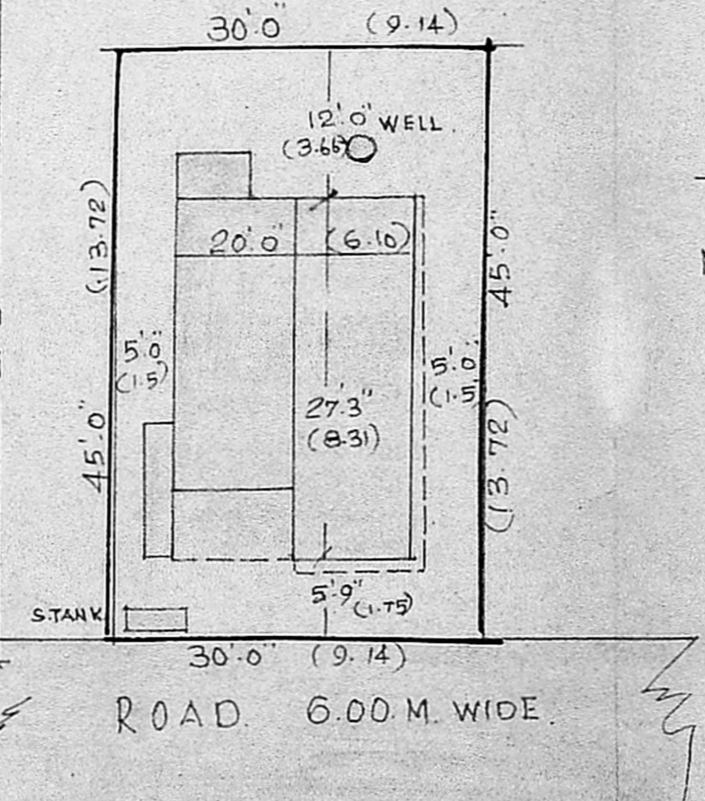

SITE PLAN
 SCALE 1 INCH - 16 FEET

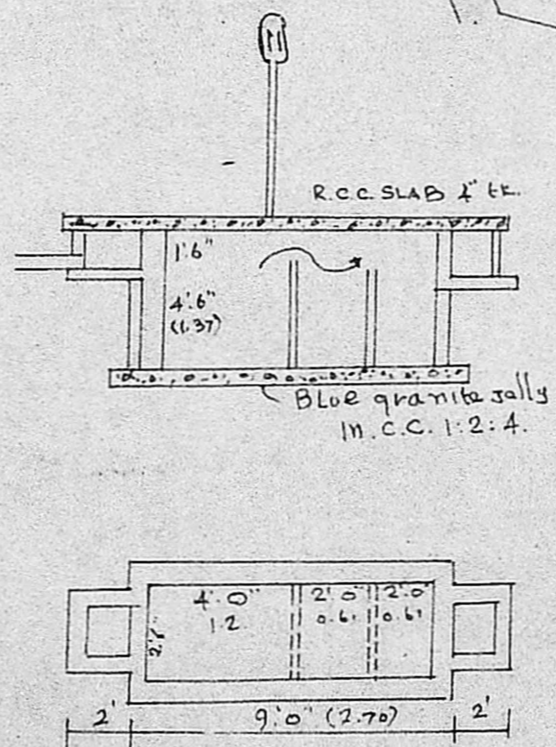

PLAN AND SECTION OF SEPTIC TANK

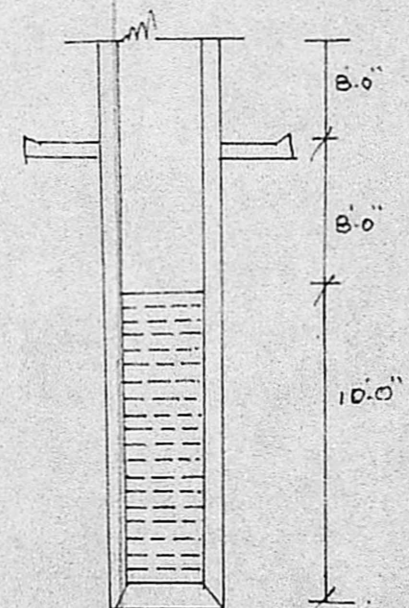

C/S OF WELL

REFERENCE -

D - DOOR	3'3" X 6'6"	1.00 X 1.95
DI - DOOR	2'6" X 6'0"	0.75 X 1.80
W - WINDOW	3'0" X 4'0"	0.90 X 1.20
WI - WINDOW	4'0" X 5'0"	1.20 X 1.50
V - VENTILATOR	3'0" X 2'0"	0.90 X 0.60
C - CLIPBOARD	3'0" X 6'0"	0.90 X 1.80

AREA OF THE SITE 1350 OR. 125
 PRO. BULD. 515 OR. 48
 PLOT COVERAGE. 38%
 F.S.I. 0.38
 PLOT BOUNDARY.
 PRO. BULD.
 ROADS.

OWNER: *K. Rajendran*

M. Balasubramanian
M. Balasubramanian, D.C.A.
 LICENSED SURVEYOR,
 LICENSURE BY SURV. PARTY,
 Off: No. 125, T H Road,
 KALADIPET, MADRAS-600 019.
 Resi: 40/8, Vasanth Nagar 4th St.,
 KALADIPET, MADRAS-600 019.